

BOUNDARY SURVEY OF PARCEL 033
situated at Hoolawa, Hamakua, Maui, Hawaii
T.M.K. (2) 2-9-001-033
Date: 06/08/2018

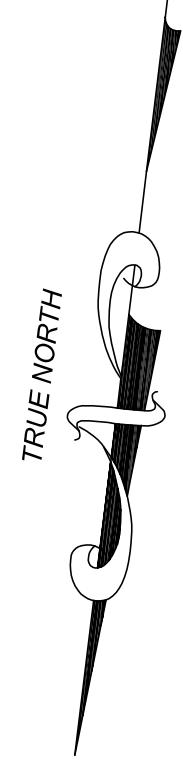

TMK: (2) 2-9-002-013

TMK: (2) 2-9-002-014

HOOLOWA ROAD

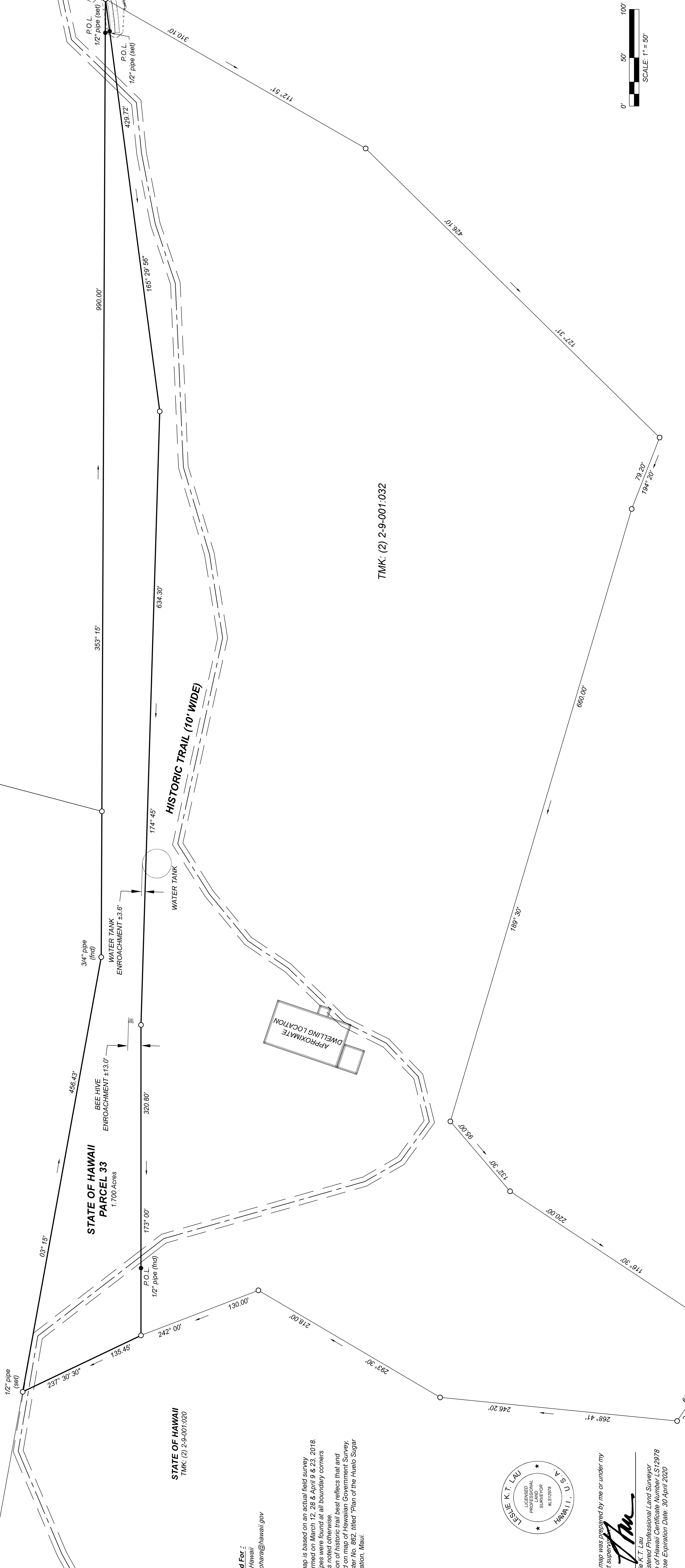

Prepared For :
State of Hawaii
torne.l@hawaii.gov

- NOTES:**
- 1. This map is based on an actual field survey performed on March 12, 28 & April 9 & 23, 2018.
 - 2. 1/2" pipes are shown at all boundary corners.
 - 3. Position of historic trail best reflects that and based on map of Hawaiian Government Survey, Register No. 862, titled "Plan of the Huelo Sugar Plantation, Maui."

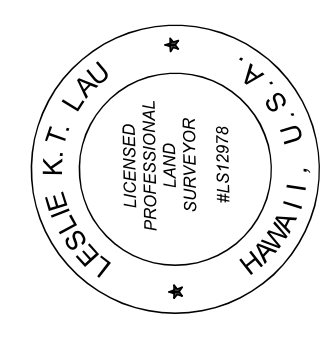

This map was prepared by me or under my direct supervision.
Leslie K. T. Lau
Leslie K. T. Lau
Registered Professional Land Surveyor
State of Hawaii Certificate Number: 512978
License Expiration Date: 30 April 2020

